

CHAPRA BANGALJHI MAHA VIDYALAYA

P.O. : BANGALJHI, DIST.-NADIA, PIN - 741123

Phone : 03474-271108
Fax : 03474-271262



Website : www.cbmahavidyalaya.ac.in
Email : chpracollege@gmail.com

Memo No: 49/CBM/23

TENDER NOTICE

Date: 16-05-2023

Quotation for renovation Work of LALAN MANCH.

Last date for submission of Quotation 03.06.2023.

Sealed Quotations are invited from reputed companies/ organizations/dealers/Agencies/Individual for the renovation Work of "LALAN MANCH" with the item/specification mentioned below.

Please send your quotation to the following address superscribing on the top of the envelop "RENOVATION WORK OF LALAN MANCH".

To
The Principal
Chakra Bangalji Mahavidyalaya,
P.O. Bangalji, P.S. Chakra,
Dist-Nadia, Pin - 741123.

Quotations may be sent to the following E-mail Id: chpracollege@gmail.com

Note: Enclosed herewith - i) Draft Sketch of Lalan Manch
ii) Description of the Work

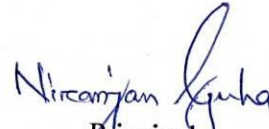
Principal
Chakra Bangalji Mahavidyalaya,
P.O. Bangalji, P.S. Chakra,
Dist-Nadia, PIN - 741123

Principal
Chakra Bangalji Mahavidyalaya
Chakra, Nadia.

CHAPRA BANGALJHI MAHAVIDYALAYA

P.O. : BANGALJHI, DIST.-NADIA, PIN - 741123

Phone : 03474-271108
Fax : 03474-271262



Website : www.cbmahavidyalaya.ac.in
Email : chapracollege@gmail.com

RENOVATION OF LALAN MANCH

OUT LINE SKETCH OF THE LALAN MANCH

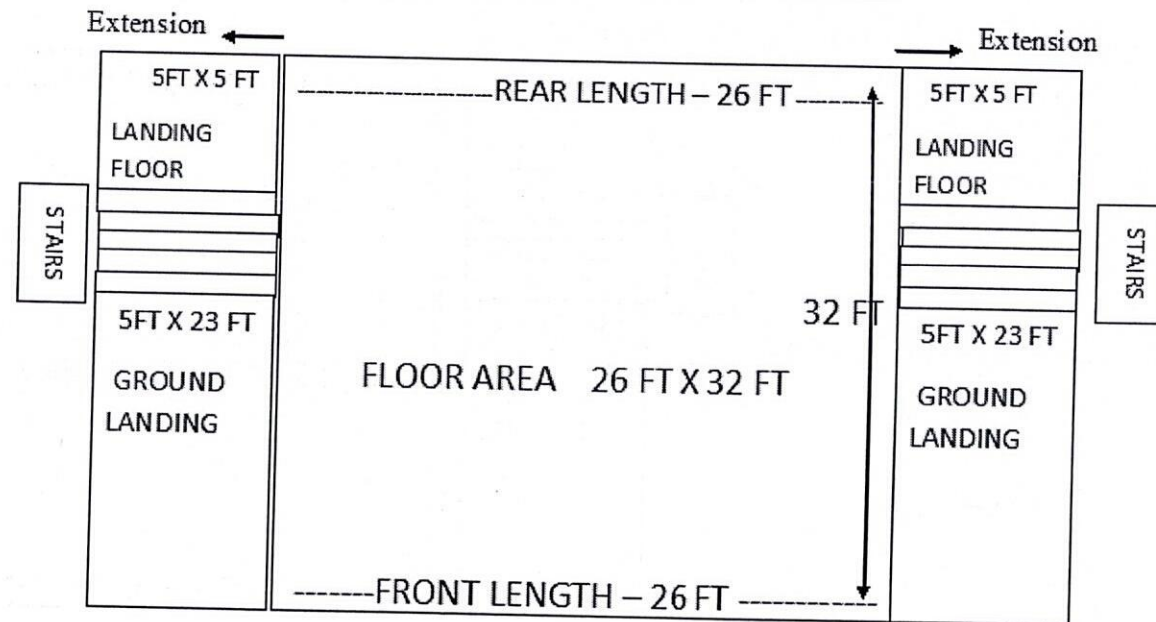

CHAPRA BANGALJHI MAHA VIDYALAYA

P.O. : BANGALJHI, DIST.-NADIA, PIN - 741123

Phone : 03474-271108

Fax : 03474-271262



Website : www.cbmahavidyalaya.ac.in

Email : chpracollege@gmail.com

DESCRIPTION OF THE WORK

1. Brick soling (One layer) on existing old Platform / Floor - AREA – 26 ft X 32 ft
2. Stone chip (5/8) flooring with 2 ½ inch (Two and half inch) thickness over Brick soling ---- AREA – 26 ft X 32 ft
3. Stone chip (1/2) flooring with 1 inch (One inch) thickness ---- AREA – 26 ft X 32 ft
4. Neat cement finishing Floor (Partitioned by glass chip with four blocks or parts)
5. On both the Left and Right side of the Manch -
 - a) Landing Slab** (Stone chip – Cement – Sand-Iron rod binding) (Area-5 ft x 5ft) with the same level of Manch Floor.
 - i) The Slab will be rested on 10 inch x 10 inch - 3 sided Brick Wall (Approx. Wall Height 3 ft)
 - i) Stone chip (1/2) flooring with 1 inch (One inch) thickness
 - ii) Neat cement finishing Floor
 - b) Stairs- 5 in numbers** [size - (5 ft x 10 inch)]
 - i) Stone chip (½) flooring with 1 inch (One inch) thickness
 - ii) Neat cement finishing Floor
 - c) Ground Landing** – Area (5 ft x 23 ft)
 - i) One layer Brick Soling
 - ii) Stone chip (5/8) flooring with 2 ½ inch (Two and half inch) thickness over Brick soling
 - iii) Stone chip (1/2) flooring with 1 inch (One inch) thickness
 - iv) Neat cement finishing Floor